











LEGENDA

-  LUOGO DI RITROVO DOPO UN'EMERGENZA
-  VIA DI FUGA
-  ESTINTORE PORTATILE
-  NASPO UNI 25
-  QUADRO ELETTRICO GENERALE DI PIANO
-  AVVISATORE OTTICO - ACUSTICO
-  PULSANTE DI ALLARME
-  PORTA TAGLIAFUOCO

ALL. B

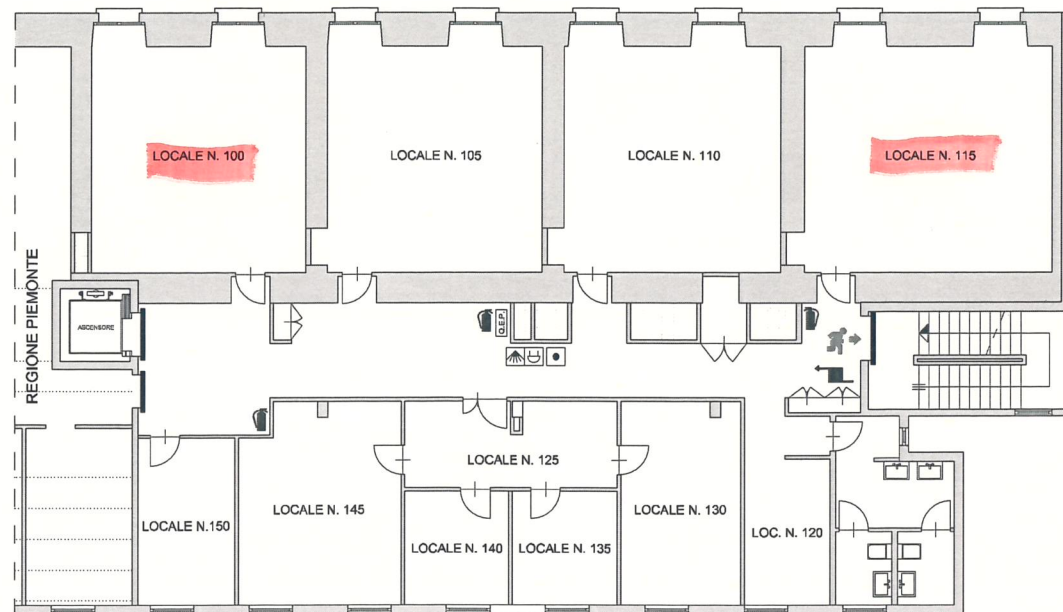

| | | |
|---|--|------------------------------------|
| COMMITTENTE IRES - Istituto Ric. Econ.-Sociali del Piemonte VIA NIZZA 18 - 10125 TORINO | | TAV. Foglio 3 di 6 |
| PROGETTO VALUTAZIONE DEL RISCHIO DI INCENDIO PLANIMETRIA PIANO PRIMO | | Data 1 ottobre 2007 Scala 1:100 |
|  | | PROGETTISTA COMMITTENTE |
| TECNICON Studio Associato - Via Balbia 10 SALIZZO (CN) tel. 0175 / 249283 fax 0175 / 475716 Email: info@tecnicon.it | | |